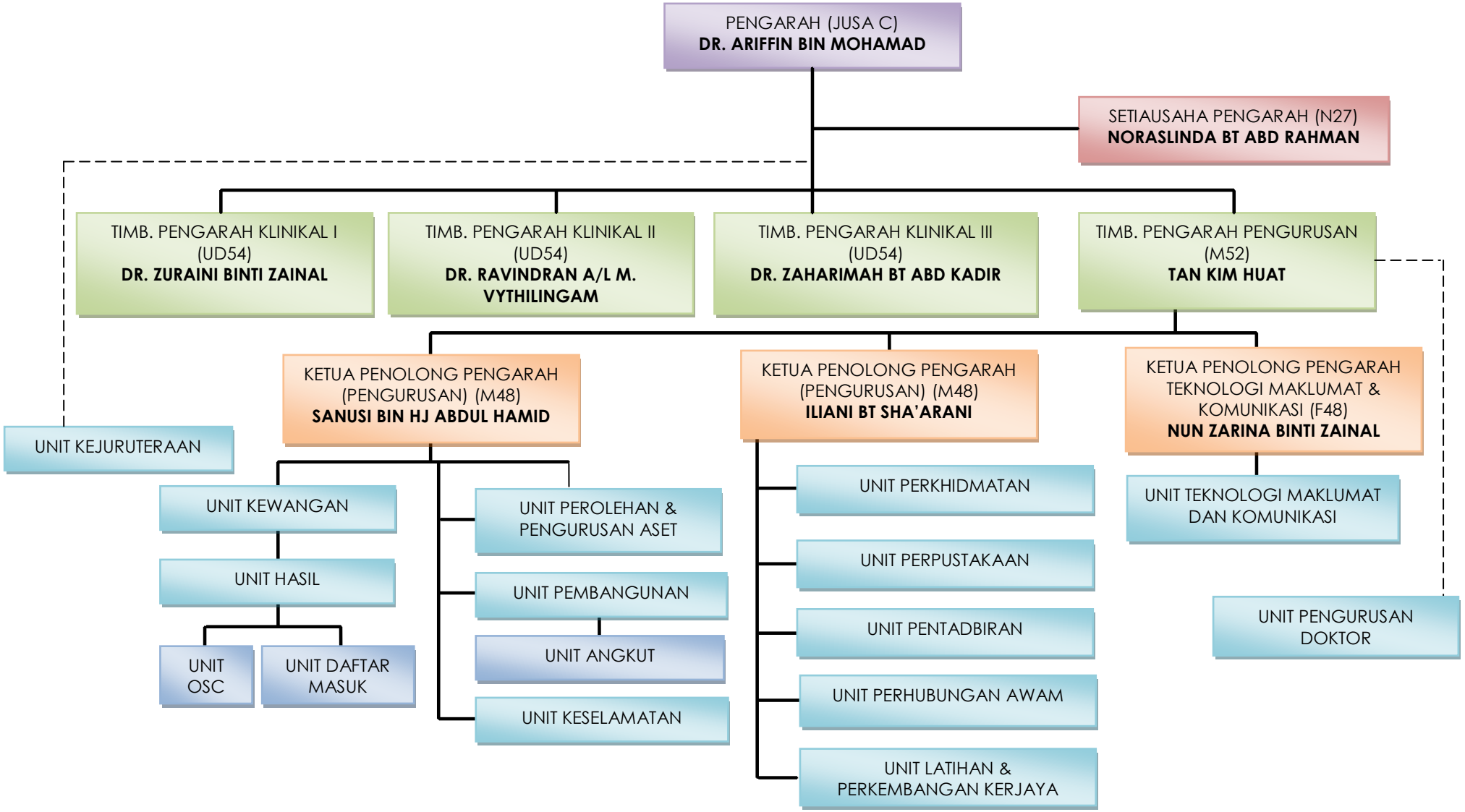CARTA ORGANISASI
BAHAGIAN PENGURUSAN
HOSPITAL TUANKU JA'AFAR SEREMBAN